

Lower Thames Crossing 9.157 Kent Downs AONB and Utilities Works

Infrastructure Planning (Examination
Procedure) Rules 2010

Volume 9

DATE: October 2023
DEADLINE: 6

Planning Inspectorate Scheme Ref: TR010032
Examination Document Ref: TR010032/EXAM/9.157

VERSION: 1.0

Lower Thames Crossing

9.157 Kent Downs AONB and Utilities Works

List of contents

	Page number
1 Introduction	1
2 Schedule of Plans included in this application document	2

1 Introduction

- 1.1.1 This document is submitted to the Planning Inspectorate on behalf of the Secretary of State in relation to an application made by National Highways (the Applicant) under section 37 of the Planning Act 2008.
- 1.1.2 The application is for the grant of development consent for the A122 Lower Thames Crossing. Should development consent be granted, the draft A122 (Lower Thames Crossing) Development Consent Order (Application Document 3.1) (the draft Order) will be made by the Secretary of State (subject to any modifications considered appropriate).
- 1.1.3 Further illustrative material in relation to Kent Downs Area of Outstanding Natural Beauty and the proposed Utilities works was requested by the Examining Authority (ExA) during Issue Specific Hearing 9, as addressed in document *9.132 Post-event submissions, including written submission of oral comments, for ISH9*. The proposed utilities works are as shown in the Works Plans ([REP4-038](#) and [REP5-020](#)).
- 1.1.4 This drawing is designed to be viewed on a screen and is shown at a scale that does not match those prescribed in Regulation 5(3) of the Infrastructure Planning (Applications: Prescribed Forms and Procedure) Regulations 2009. The scale was chosen to suit the type of information displayed and so that interested parties can see the extents of the works more easily on one drawing sheet, rather than spread over multiple sheets.

2 Schedule of Plans included in this application document

Document Title	Document Number	Revision
KENT DOWNS AONB AND UTILITIES WORKS	TR010032/APP/9.157	P01

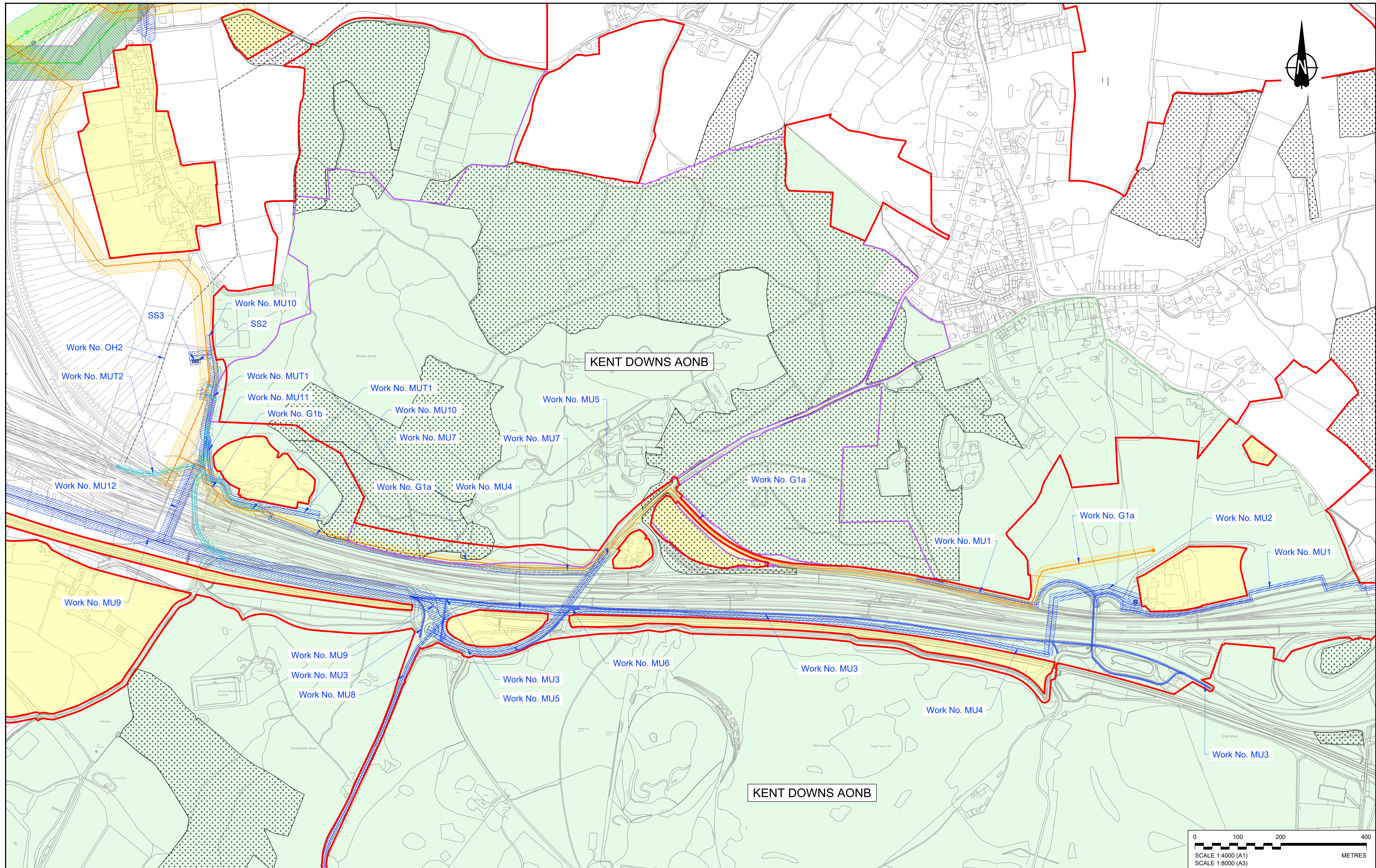

Contains Ordnance Survey data. © Crown copyright and database rights 2022. Ordnance Survey 100035649

P01	S8	31/10/2023	Deadline 6	GP	RO	ASB
Rev	Status	Rev. Date	Purpose of revision	Drawn	Check'd	Apprv'd

NOTES:

- The proposed works shown are illustrative only and will be subject to change as part of detailed design development. Any changes will be limited to being within the constraints included in the Development Consent Order (application document reference TR010032/APP/3.1).
- These plans should be read in conjunction with Schedule 1 (Authorised Development) of the Development Consent Order (application document reference TR010032/APP/3.1), the Land Plans (application document reference TR010032/APP/2.2) and the Engineering Drawings and Sections (application document reference TR010032/APP/2.9).
- Proposed works are shown adjacent to the Order Limits to provide greater clarity of the extent of the work but could extend to the Order Limits as well.

LEGEND:

- Order Limits
- Area of Outstanding Natural Beauty (AONB)
- Area of Ancient Woodland
- Area excluded from Order Limits
- Shorne Woods Country Park

UTILITY LEGEND:

- Existing overhead electricity lines to be removed
- Indicative underground gas diversion
- Indicative underground multi-utility alignment
- Indicative temporary underground multi-utility alignment

- Gas works Limits of Deviation
- Underground multi-utility works Limits of Deviation
- Temporary overhead electricity lines and multi-utility works Limits of Deviation
- Substation SS



Client: **national highways**

Project: **LOWER THAMES CROSSING**

Status	DCO Examination	Original Size	A1	Revision	P01
Application Document Number	TR010032/APP/9.157	Scale			
Drawing title	KENT DOWNS AREA OF OUTSTANDING NATURAL BEAUTY (AONB)				
Drawing Number	HE540039-CJV-BOP-SZZ_EMZZZZZZZ-DR-BL-10010				

If you need help accessing this or any other National Highways information, please call **0300 123 5000** and we will help you.

© Crown copyright 2023.

You may re-use this information (not including logos) free of charge in any format or medium, under the terms of the Open Government Licence. To view this licence:

visit www.nationalarchives.gov.uk/doc/open-government-licence/

write to the **Information Policy Team, The National Archives, Kew, London TW9 4DU**, or email psi@nationalarchives.gsi.gov.uk.

Mapping (where present): © Crown copyright and database rights 2023 OS 100030649. You are permitted to use this data solely to enable you to respond to, or interact with, the organisation that provided you with the data. You are not permitted to copy, sub-licence, distribute or sell any of this data to third parties in any form.

If you have any enquiries about this publication email info@nationalhighways.co.uk or call **0300 123 5000***.

*Calls to 03 numbers cost no more than a national rate call to an 01 or 02 number and must count towards any inclusive minutes in the same way as 01 and 02 calls.

These rules apply to calls from any type of line including mobile, BT, other fixed line or payphone. Calls may be recorded or monitored.

Printed on paper from well-managed forests and other controlled sources when issued directly by National Highways.

Registered office Bridge House, 1 Walnut Tree Close, Guildford GU1 4LZ

National Highways Limited registered in England and Wales number 09346363